

Havenbenadering

Bij benadering haven of sluis, moet je zeilen tot de punt van de boot tussen de lichten van de havenmond is.

Dit punt is aangegeven met de rode stippellijn op de kaart. 

Vanaf de rode stippellijn is motorgebruik toegestaan.

Motorgebruik tussen rode lijn en havenmond (stippellijn) = 1 strafpunt per haven

Zeilen tot de rode lijn is verplicht, zet je de motor aan voor de rode lijn, dan is het DSQ.

Bij vertrek uit de haven gelden dezelfde regels en straffen.

Volgorde kaarten

- Lelystad
- Enkhuizen
- Vlieland
- Oudeschild
- Muiden
- Hindeloopen
- Volendam
- Marken
- Terschelling
- Harlingen
- Den Oever Noord
- Den Helder
- Kornwerderzand Noor
- De Kreupel
- Medemblik
- Den Oever – zuid
- Kornwerderzand – zuid
- Makkum
- Stavoren – dorp
- Stavoren – zuid
- Lemmer
- Urk
- Markerwadden
- Hoorn
- Lelystad – Flevo Marina
- Trintelhaven
- Bocq van Kuffeler
- Pampushaven
- Edam
- Monnickendam

Lelystad Zuid

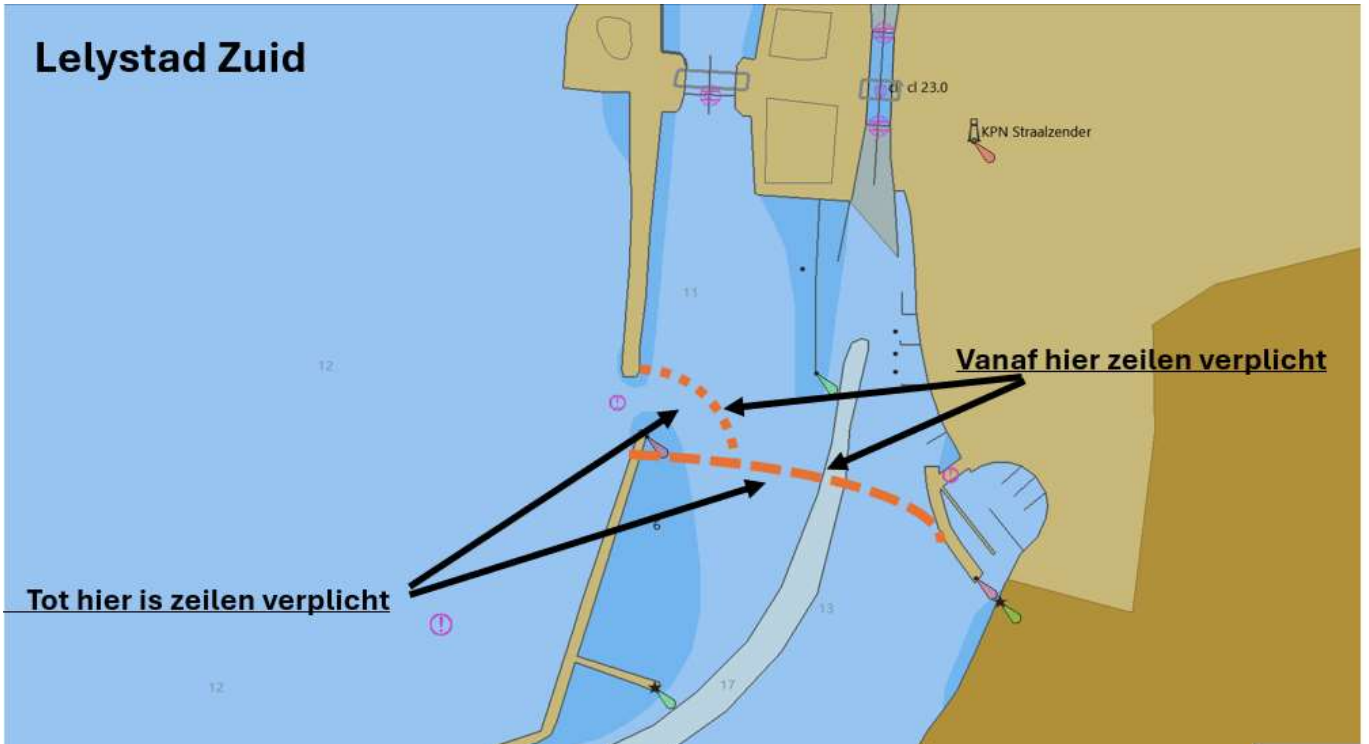

Enkhuizen

OpenCPN 5.0.0+9065270
Navigatie Beeld AIS Gereedschap Help

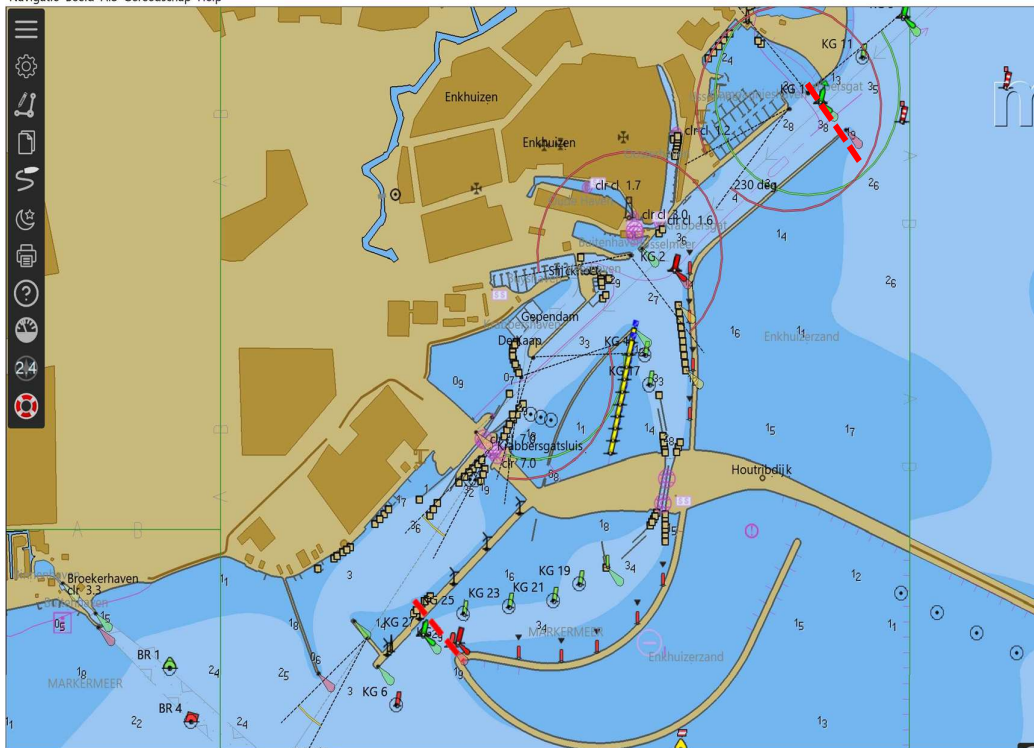

Muiden

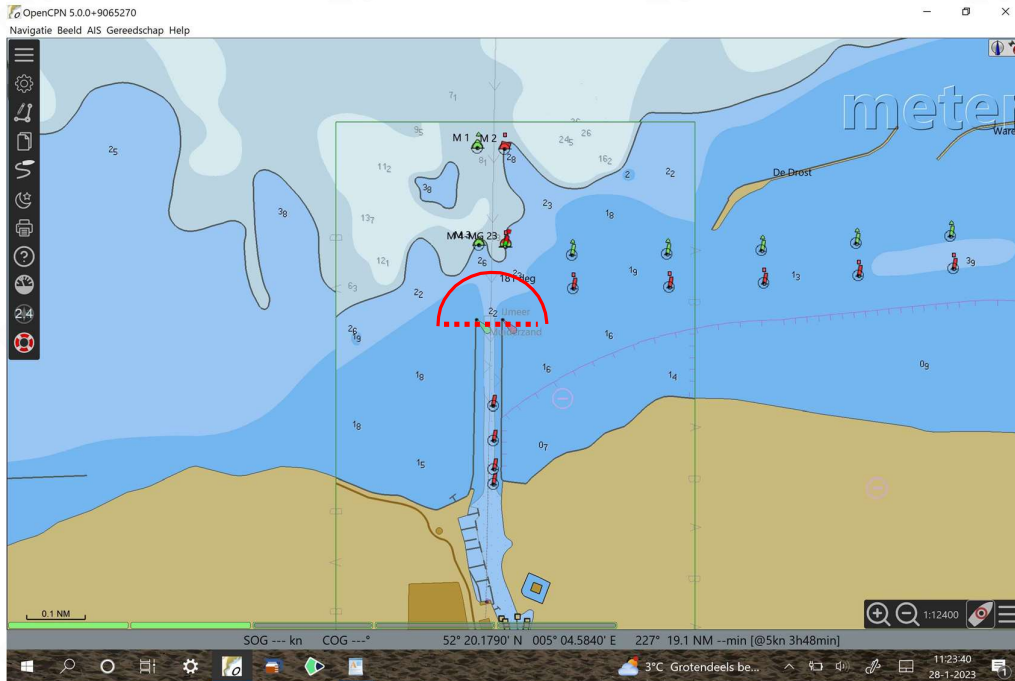

Hindeloopen

Let op, hier moetje doorzeilen tot de stippellijn, motorgebruik buiten de stippellijn is DSQ.

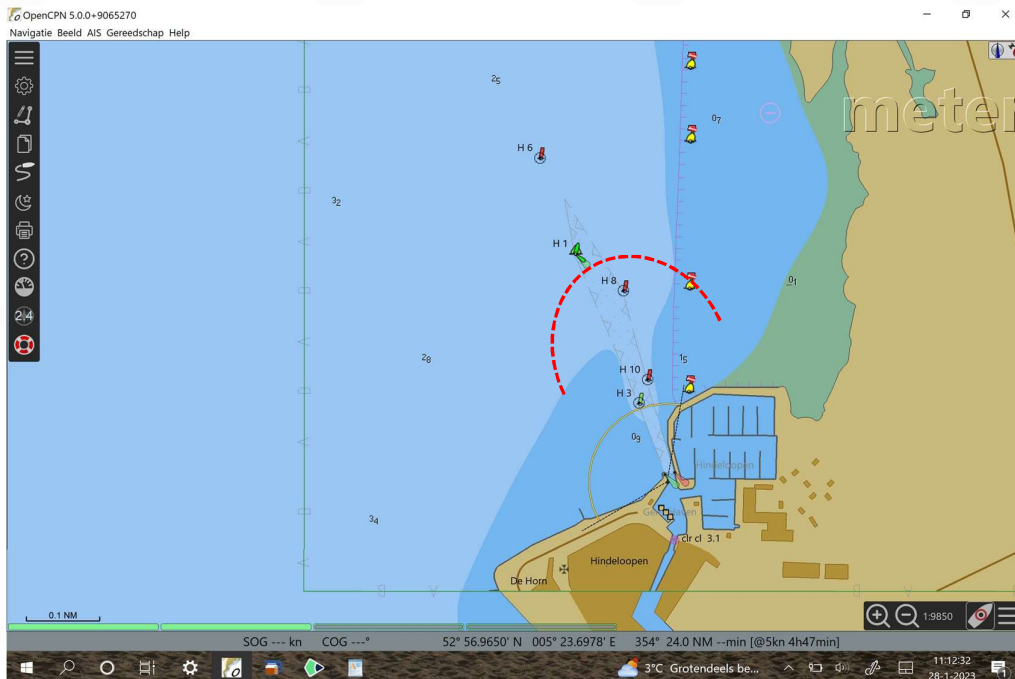

Volendam

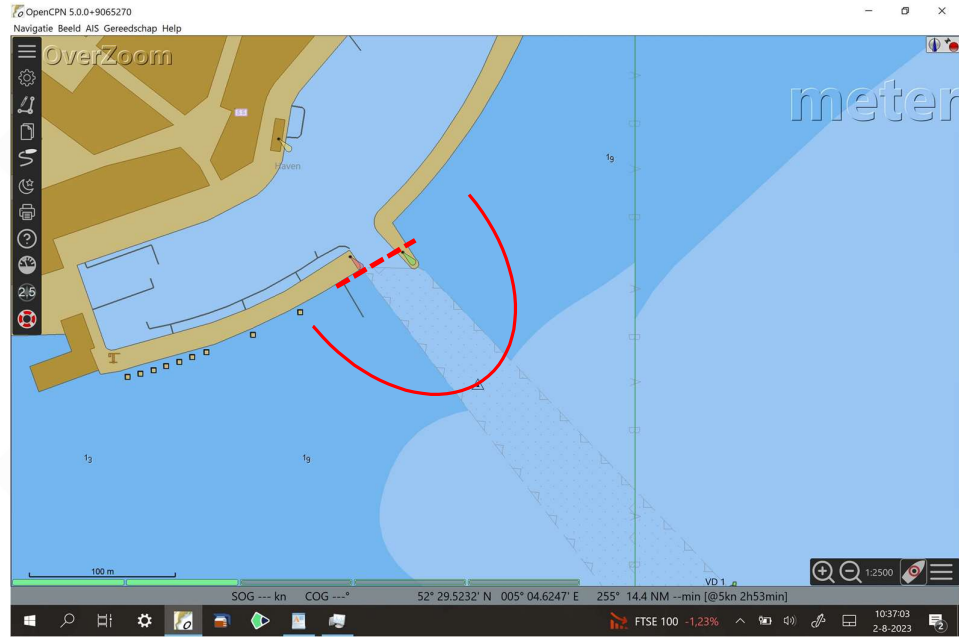

Marken

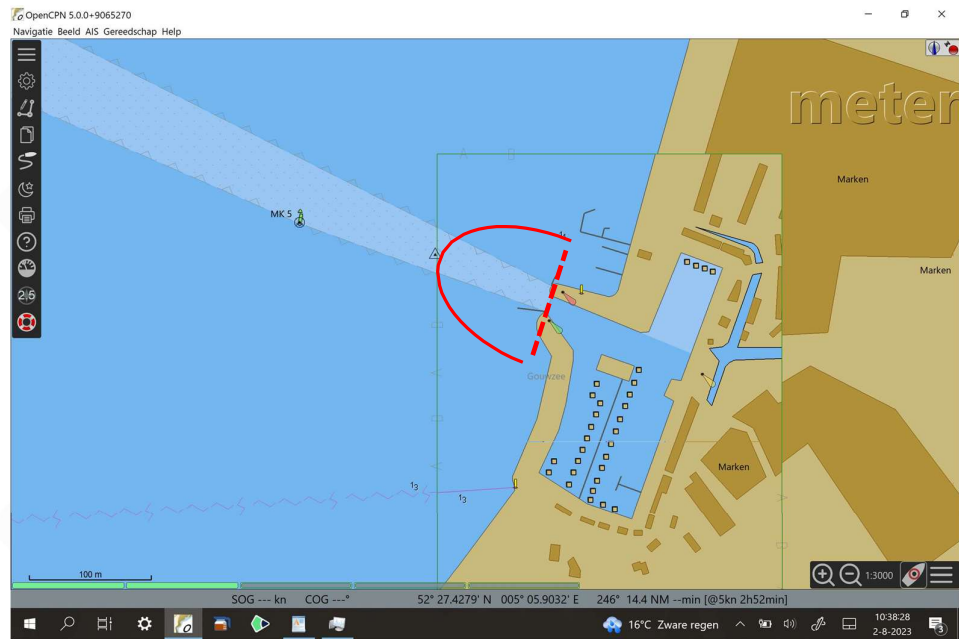

Terschelling



Harlingen

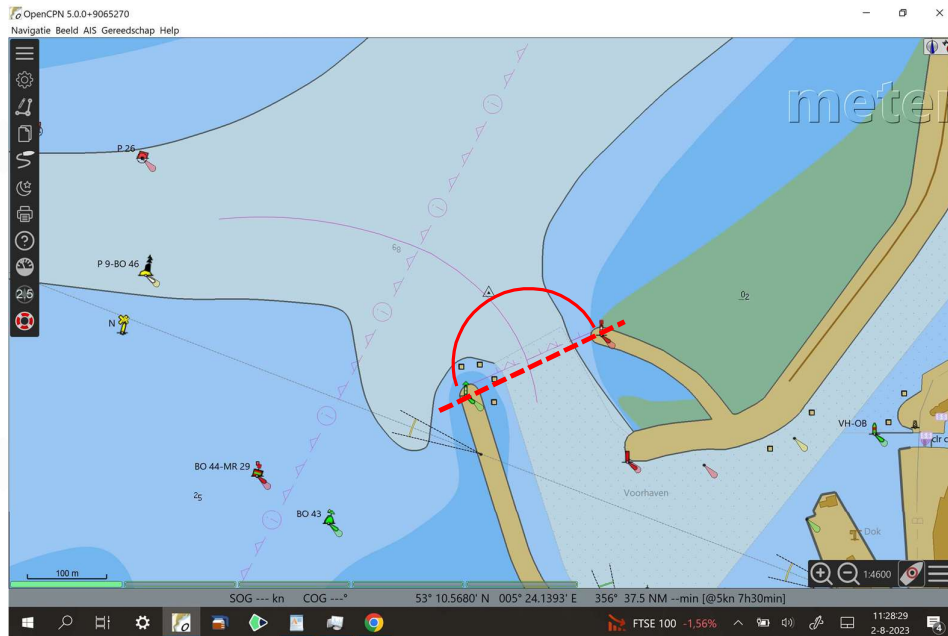

Den Oever - noord

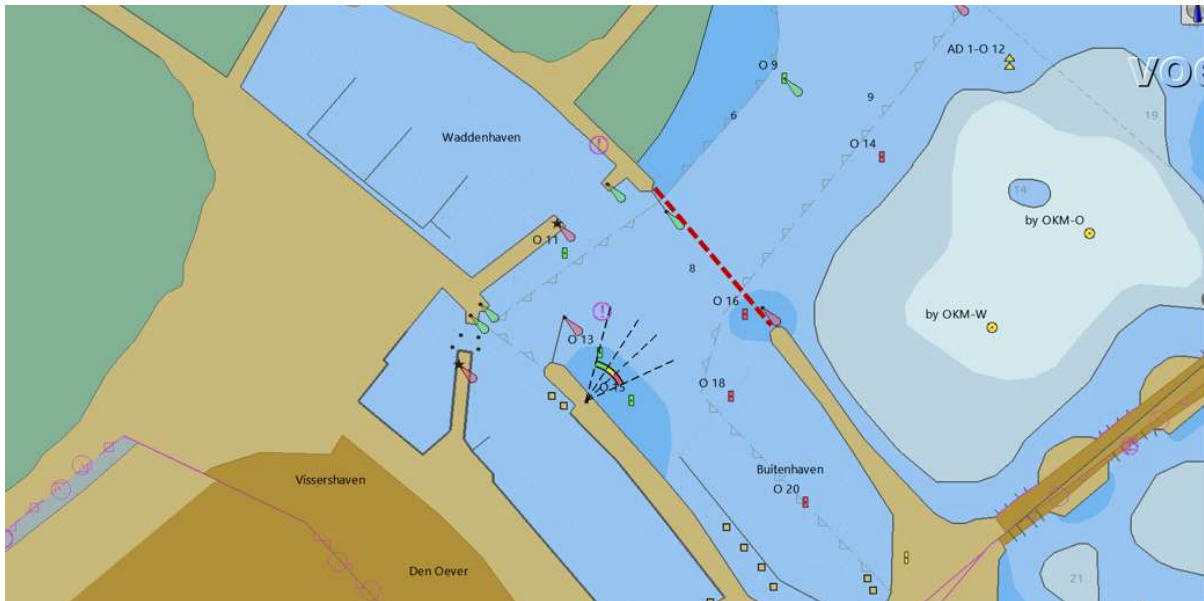

Den Helder

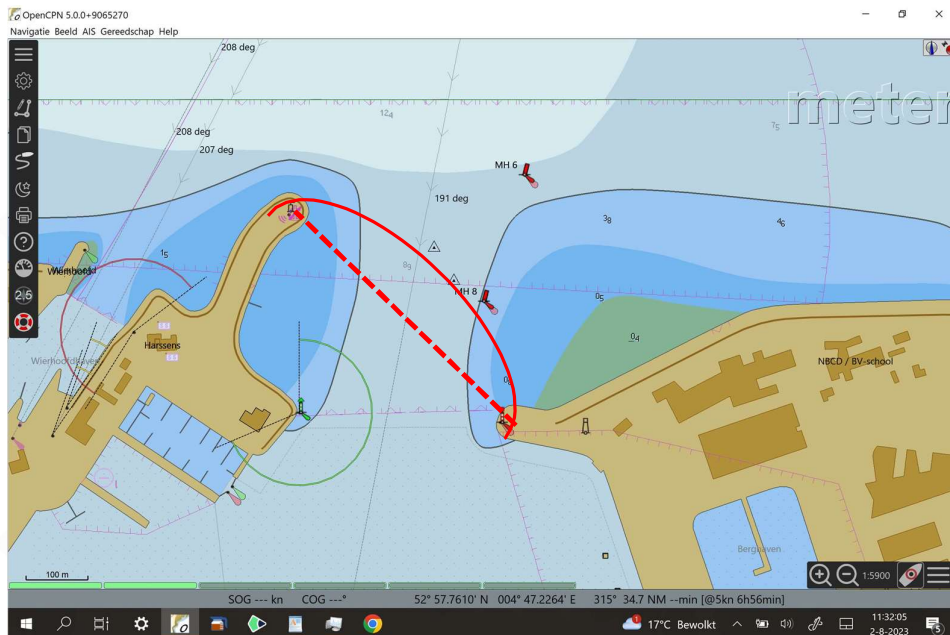

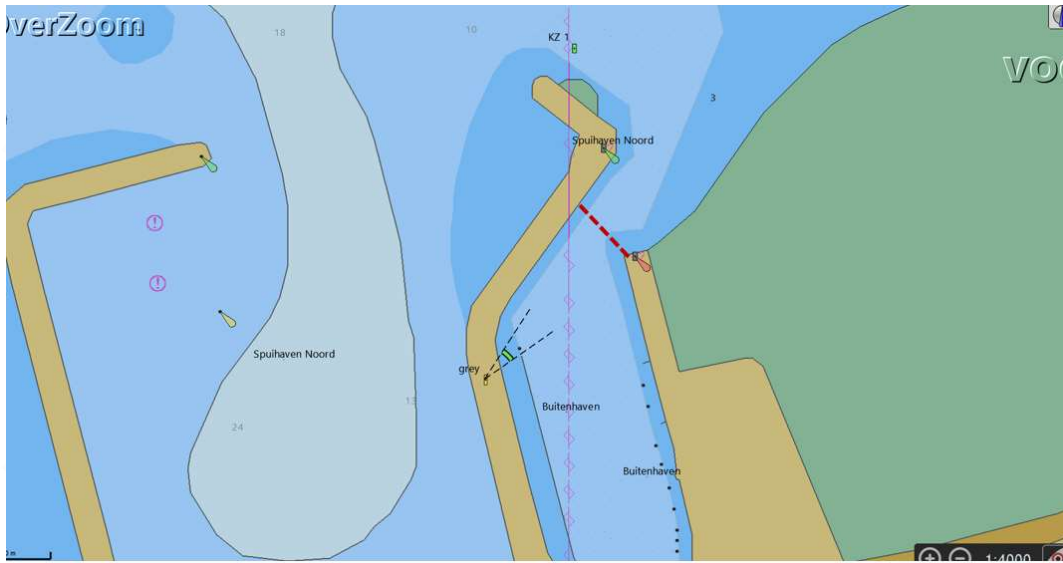

Kornwerderzand Zuid

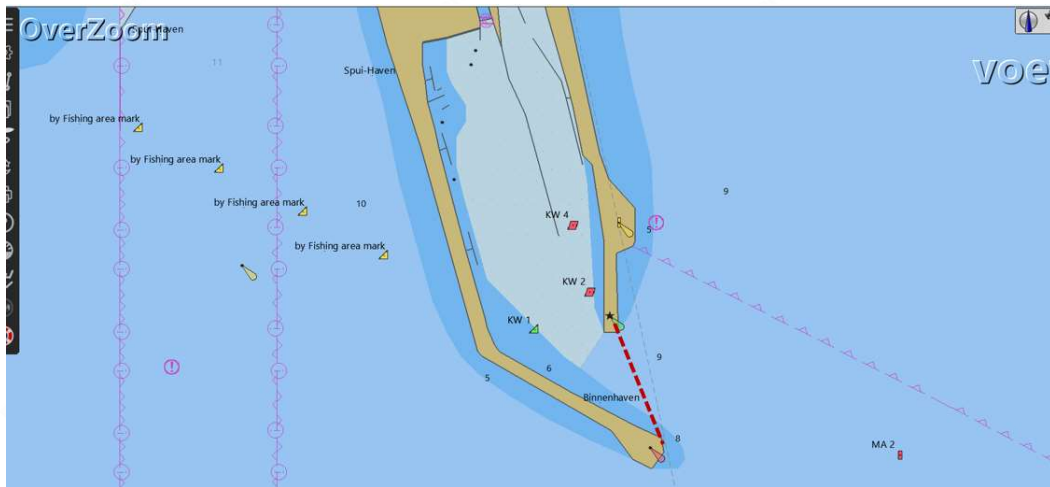

De Kreupel

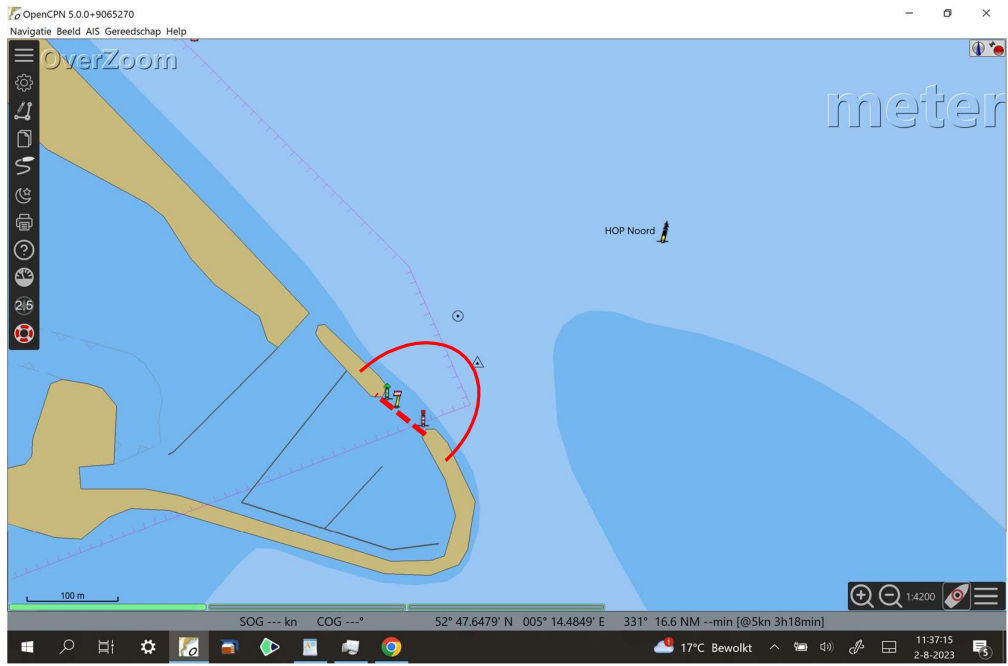

Medemblik

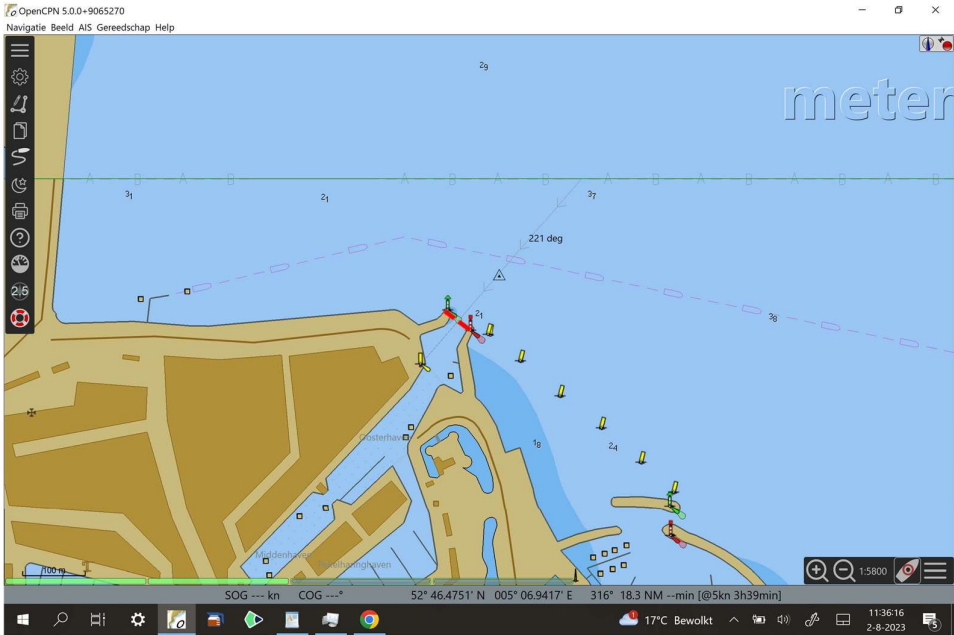

Den Oever - zuid

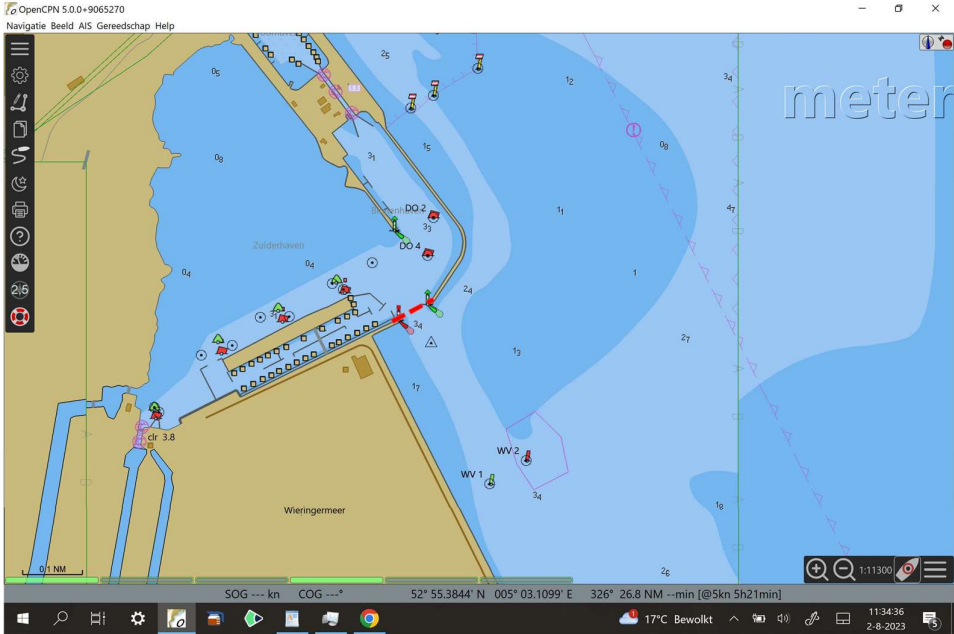

Makkum

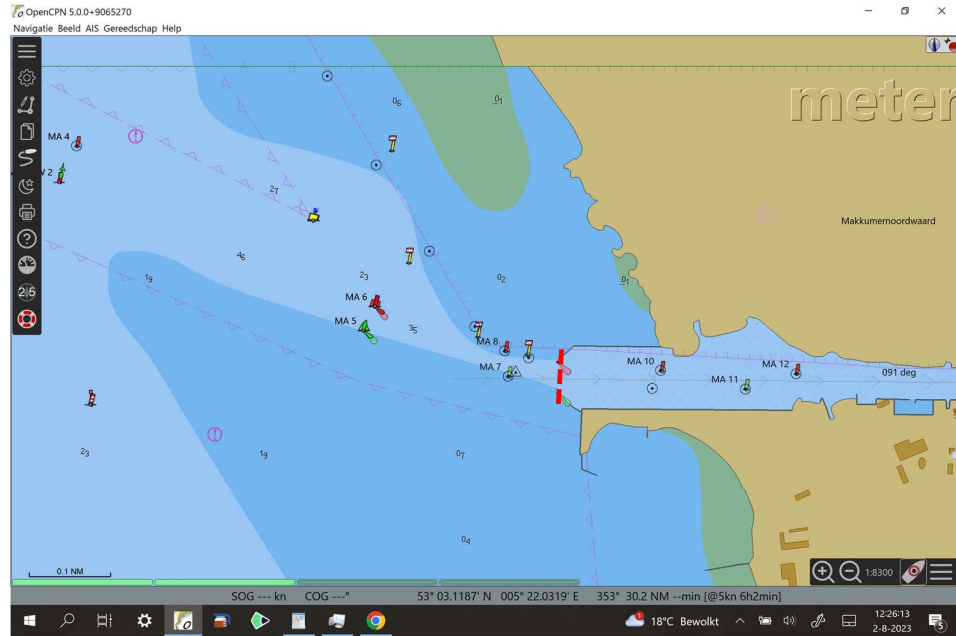

Stavoren Spoorhaven

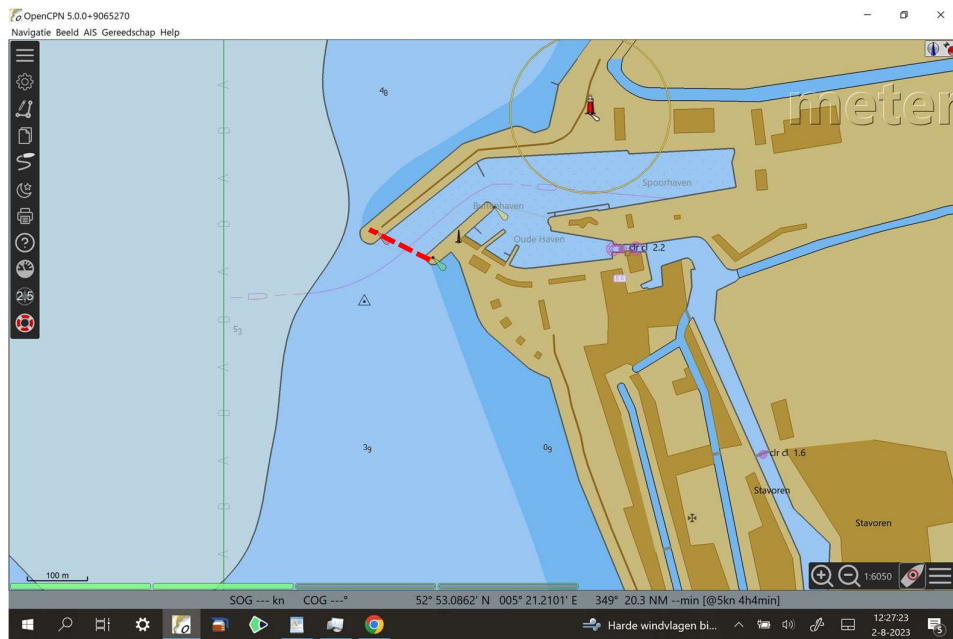

Stavoren - sluis

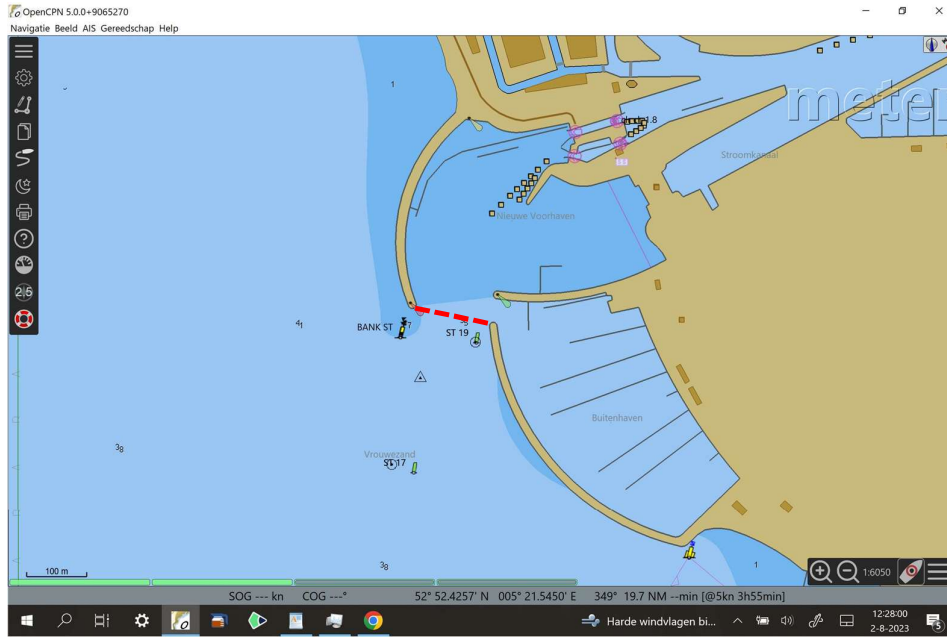

Lemmer

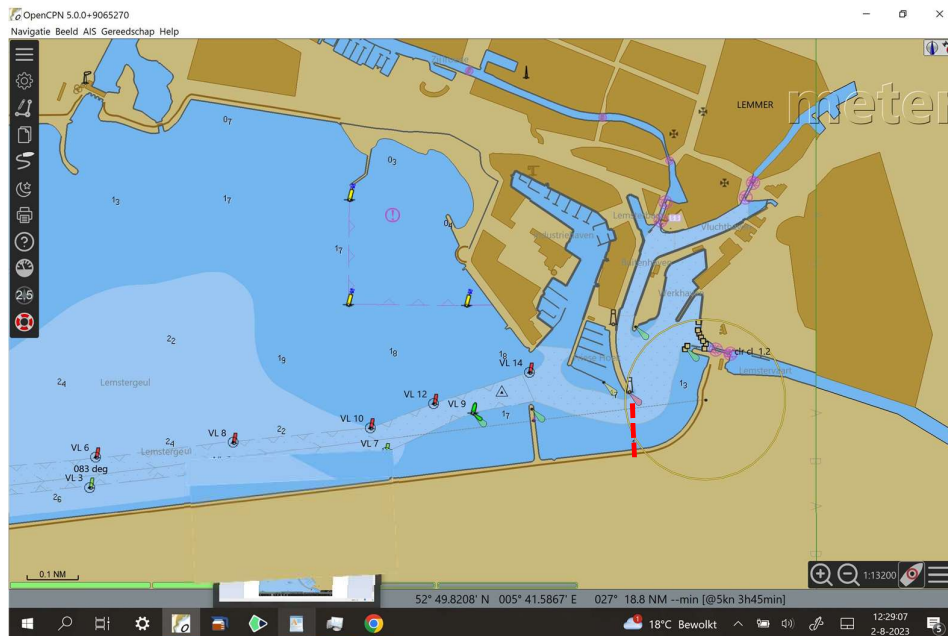

Urk

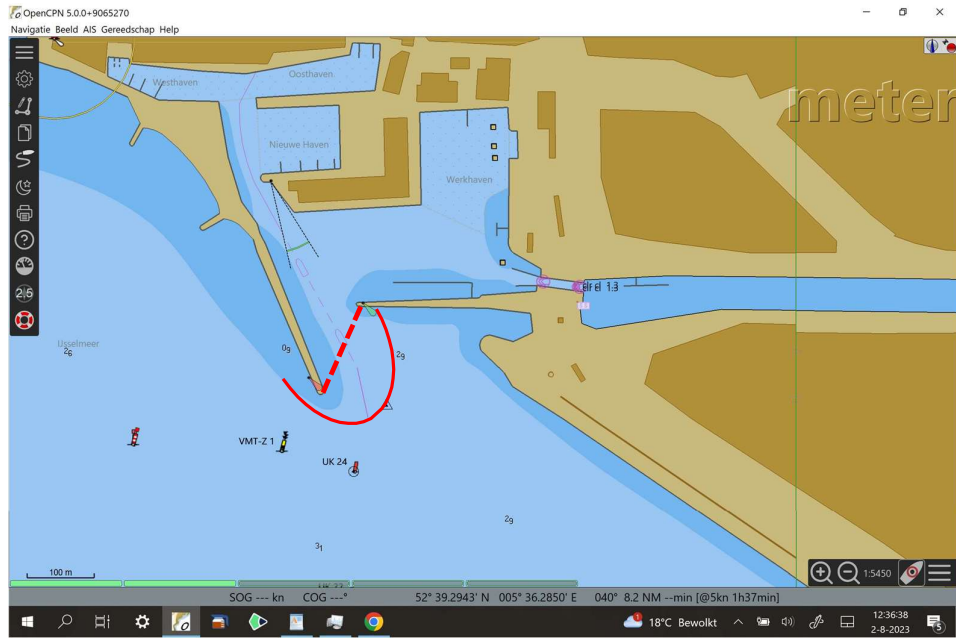

Marker Wadden

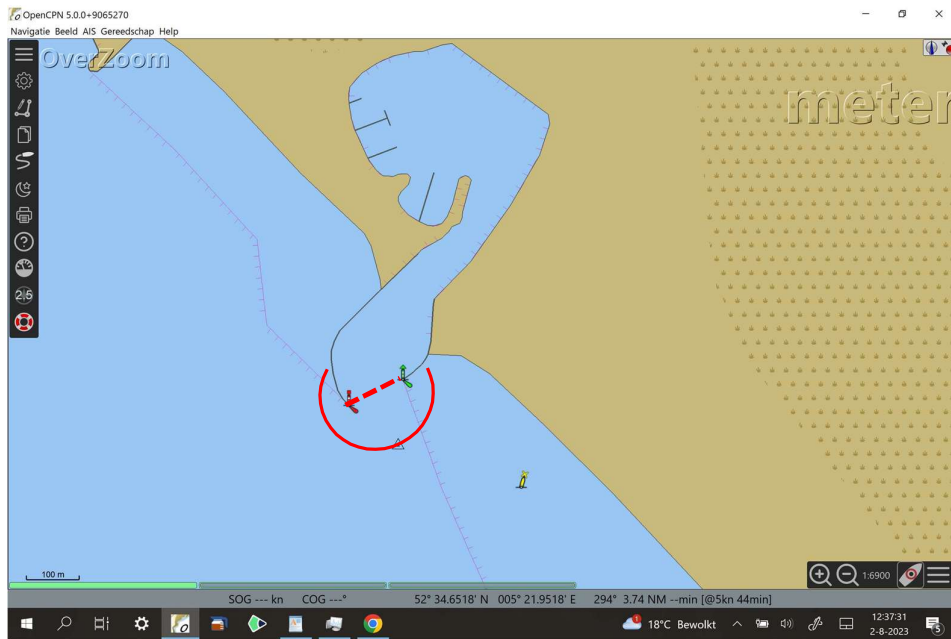

Hoorn



Lelystad Flevo Marina

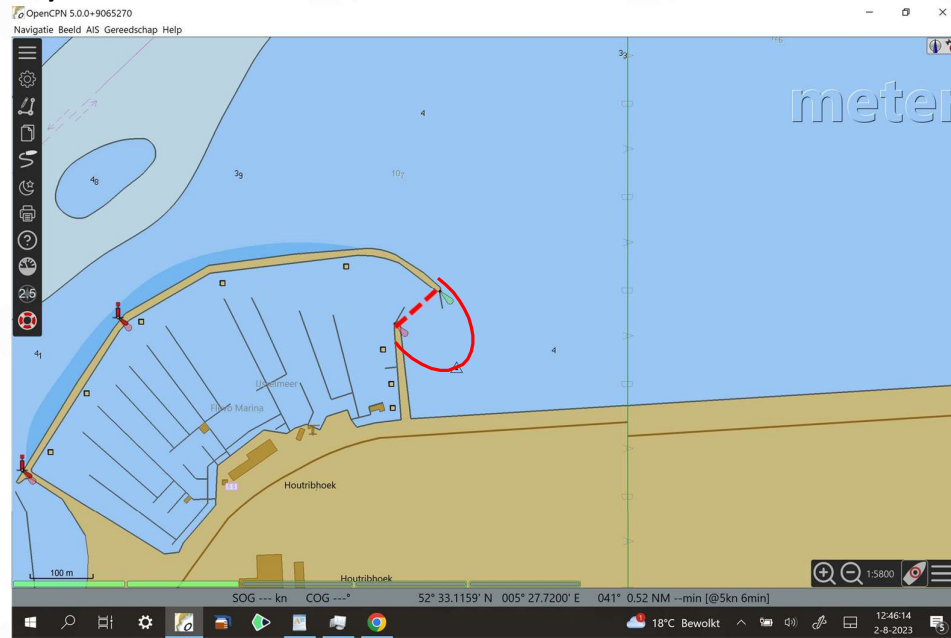

Trintelhaven

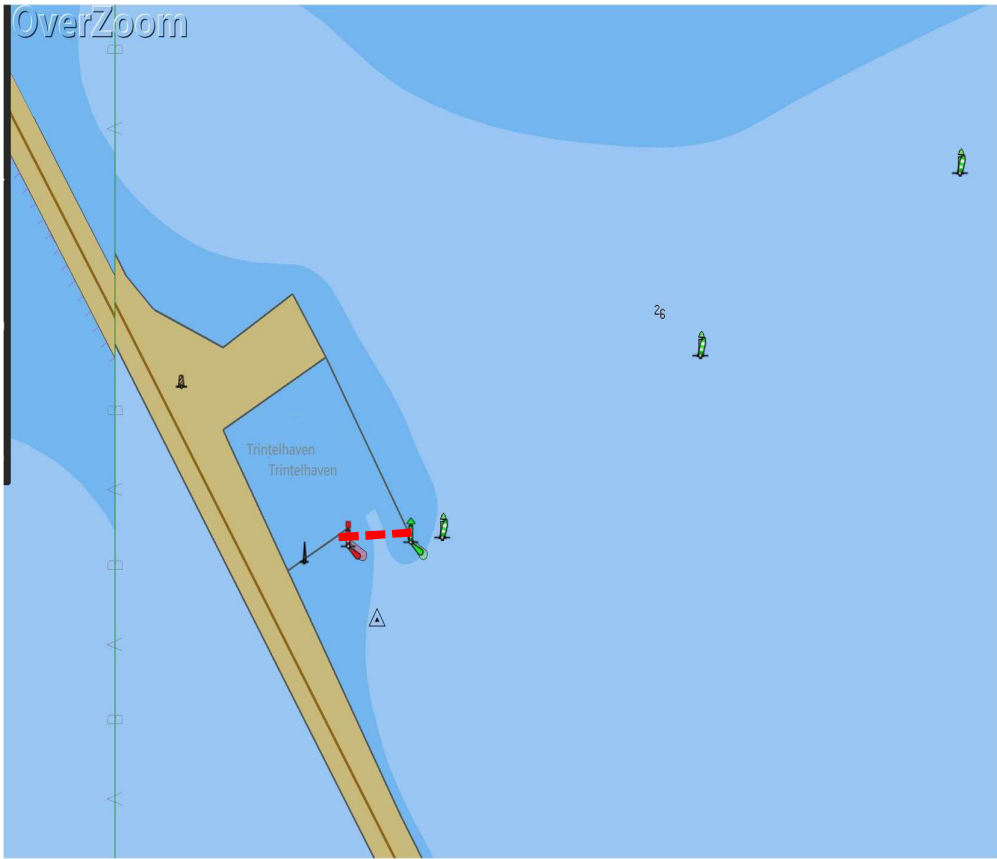

Blocq van Kuffeler

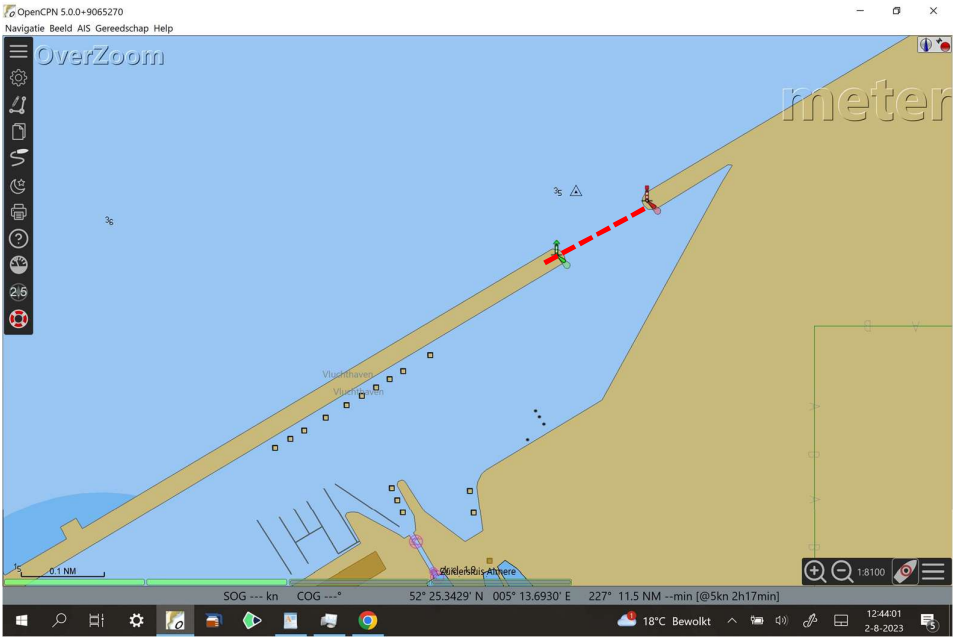

Pampushaven

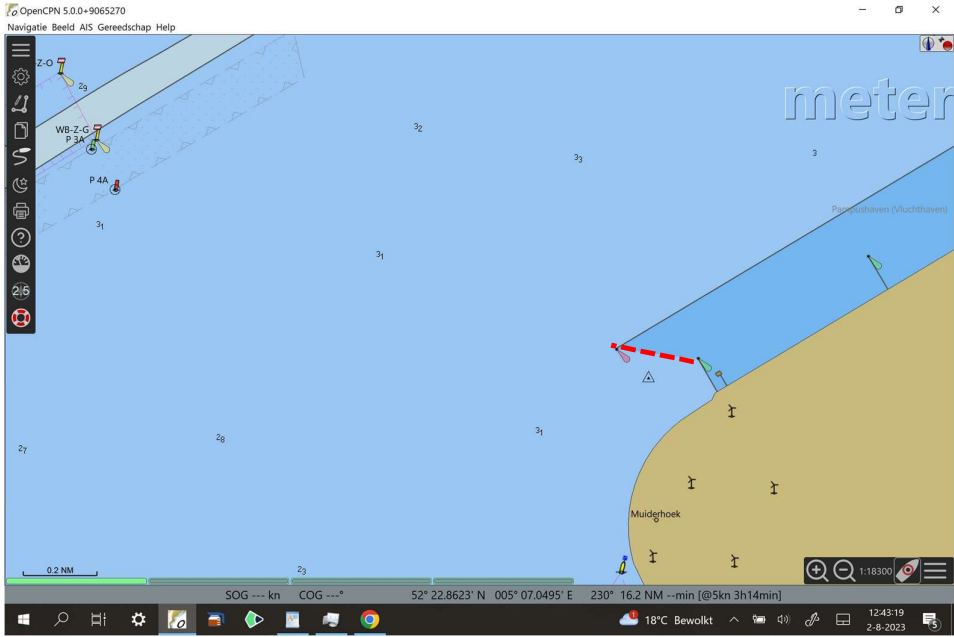

Edam

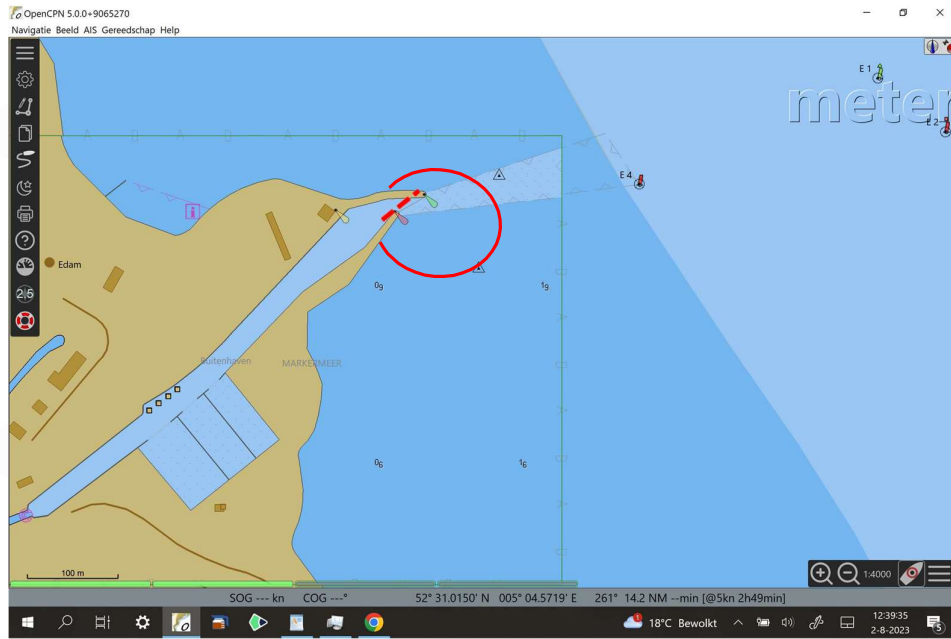

Monnickendam

